



"COME JUST AS YOU ARE, HEAR THE SPIRIT CALL"

Our KSDA family invites you to join us in worshipping God and giving praises to Him. We are honored by your presence and pray for a blessing to be upon you and your family.

For I know the plans I have for you," declares the Lord, "plans to prosper you and not to harm you, plans to give you hope and a future. *Jeremiah 29:11*

8:30 - 9:20, Worship with the Word
 S.S. Start Tone 9:30 - 1st Bell 10:25 - 2nd Bell 10:29
 Transition & Prelude – 10:29 – 10:45
 Worship Service – 10:45 – ∞

TODAY

◆ Close of Sabbath hours: 5:06 p.m.

SUNDAY

MONDAY

◆ Pathfinders 6:00 – 7:30 p.m.

TUESDAY

◆ 2nd Tuesday, Elder's Meeting, 5:30 p.m.
 ◆ 2nd Tuesday, Board Meeting, 6:30 p.m.

WEDNESDAY

◆ Study of Gospel of Matthew, 2:00 p.m., Lakeside
 Stageline Pizza with Pastor Casey.
 ◆ Messages of Hope, **On hold until first week of February**, 1st & 3rd weeks, 6:00 – 8:00 p.m., meeting in our KSDA Youth room.

THURSDAY

◆ Study of Gospel of Matthew, 2:30 p.m., IHOP with
 Pastor Casey.
 ◆ 2nd Thursday – Valley Adventist Board Meeting, 6:00 p.m.

FRIDAY

◆ Ushering in the Holy Sabbath Day: 5:15 p.m.

NEXT SABBATH/SATURDAY NIGHT

Our KSDA Mission Support Project

family

IMPACT HOPE is a nonprofit empowering refugee youth by educating them into self-sufficiency at safe Christian boarding schools.

Hans and Mindy Thygeson, co-founders of Impact Hope, heard about refugees living in Rwanda in 2015. They discovered these refugees have been living in the camps for over 20 years as a result of the 100 days of bloody genocide in 1994. Next, they learned something that struck them at the core. The area of the Democratic Republic of the Congo where persecution was most rampant was predominantly Christian.

They could not sit idly by, realizing that these 80,000 refugees, spread throughout five camps, were facing hopeless conditions.

They had to hear the stories of these refugees for themselves. So, in 2017, Hans traveled across the world and began learning more. While ADRA Rwanda and World Vision provided schooling in these camps, it only went through 9th grade. To continue education, the children would walk 9km roundtrip to the nearest high school. Along this dangerous route, they were vulnerable to victimization and abuse.

Hans and Mindy worked to implement Impact Hope, a sponsorship program that could send these students to safe Christian boarding schools throughout Rwanda.

At Christian boarding schools, the refugees enjoy better living conditions, quality education, and an opportunity to learn more about God and His loving plan for them. They can graduate with career eligibility and move their families out of the refugee camps for good!

Impact Hope has expanded efforts beyond providing secondary education. Now, graduates have the opportunity to increase their success through learning a vocational trade and starting their own businesses.

We invite you to be a part of this thriving mission and make a difference in young lives!



Impact Hope Newsletter



Impact Hope Website

THANK YOU TO ALL who have contributed to the Evergreen Middle school project for Christmas Care and Share! Before Christmas we purchased and delivered \$660 worth of girls leggings and t-shirts for both boys and girls. In addition, \$1500.00 in grocery gift cards were purchased for the principal to use when she takes families to shop. We also have a balance to be able to offer help in the coming months as their needs change. Your generosity is deeply appreciated by the staff and the families they assist!

PINEWOOD DERBY is Sunday, January 28. Watch for more information.

CONFERENCE WIDE PRAYER MEETING, Wednesday, January 17, 6:30 p.m. We love the opportunity to pray together! Join us in person here at the KSDA church as we pray together for our church, our region, and our state. We will be praying with other churches across our state via zoom as well as praying together in person on Wednesday, January 17th at 6:30 pm. Please note: this livestream is only accessible here at KSDA.

COMMUNION SERVICE has been rescheduled for February 17.

CHURCH BUDGET - Submitted by Cynthia Reeves, Treasurer
 Received YTD 2023 112,432
 Budgeted YTD 2023 100,900
YTD Balance 2023 11,532



Online Giving

PHASE II BUILDING FUND
 Net 198,097

CHRISTMAS CARE & SHARE
 Net after Evergreen School 4,054

WARMING CENTER 4,570

ATTENDANCE LAST SABBATH 140
AVERAGE WEEKLY 2024 140.00
 AVERAGE WEEKLY 2023 129.66
 AVERAGE WEEKLY 2022 118.06
 AVERAGE WEEKLY 2021 109.58

calendar

treasury, etc.

worship

PRELUDE

WORSHIP SERVICE – 10:45

WELCOME & BLESSING Larry Helmstetler

WORSHIP IN SONG Moffit Family

PRAYER

OPENING SONG
Great is Thy Faithfulness

LAMB'S OFFERING
Phase II of Building Project

WORSHIP IN GIVING
NAD/Religious Liberty

CHILDREN'S STORY

POWER THOUGHT

WORSHIP IN MUSIC Shawn & Friends

WORSHIP IN MUSIC
Good to Me

LESSON IN SCRIPTURE Matthew Hohnberger
The Silence of God
Jeremiah 29:11

CLOSING SONG
Goodness of God

BENEDICTION

POSTLUDE Clementa Cazan German

connect

MISSION

To Glorify God by the living testimony of our lives. To proclaim the Everlasting Gospel through biblical preaching, transformational teaching, inspiring worship, encouraging fellowship and heartfelt service.

MAY I BE OF ASSISTANCE?

Deacon Rick Framness
Greeters Laurel Sumner, Carol Ferree

NEXT SABBATH, JANUARY 20, 2024

Speaker Pastor Casey Higgins
Elder Josh Holloway
Deacon Gary Sumner
Music Darlene & Nathan
Offering KSDA Budget
Greeters Laurie McElvain, Rick Framness

Our Pastoral Team	Casey & Carmen Higgins	406-261-9360
Head Elder	Matthew Hohnberger	406-212-3600
Clerk and Radio Station	Louise Atkinson	406-270-1692
Valley Adventist	Dawn Peterson	406-752-0830
Church Address:	1185 Old Reserve Drive, Kalispell, MT 59901	
Email	sdakalispell@gmail.com	
Phone	406-752-2574	
Website	www.kalispelladventist.org	
Facebook	Find many of our church families and friends.	
YouTube live streaming and recordings:	"Kalispell Adventist Church"	
Church Radio Station	KANB FM, 102.3 FM	

KSDA Logo created by Mark Bond at <https://www.redcanoecreative.studio>. 

Please only send an *email* for bulletin submissions to mcelvainld@gmail.com, our private email, or call Laurie McElvain at 406-883-5994. Deadline for submission consideration is 6:00 p.m. on Wednesday, unless posted otherwise.

Notice: You may be video, and/or audio recorded. Our services are streamed, recorded, and posted on the internet, through, but not limited to YouTube or Facebook.



KSDA Website



KSDA Prayer Requests

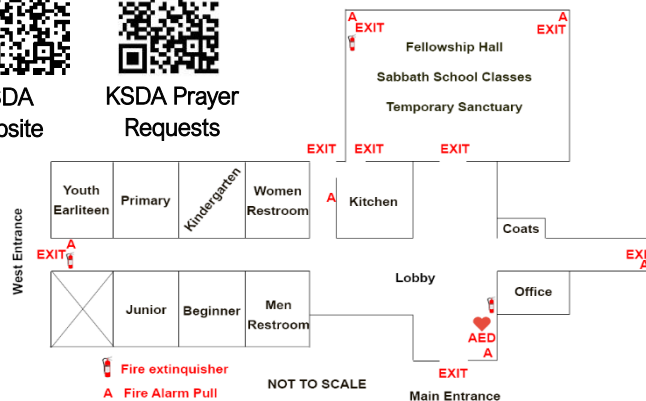

JANUARY 13, 2024

